

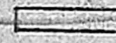

Plan showing the proposed construction of a Residential building for Thiru. A. Munusamy Naidu, in S.No. 3/13 at Chinna Kannu Naicker Street, Chinna Sekkadu town panchayat, Saidapet taluk, Chengleput District.

Reference:-

D - Door	(3'-0" x 6'-6")
Q - Door	(2'-6" x 6'-6")
W - window	(4'-6" x 4'-0")
W ₁ - window	(3'-0" x 4'-0")
V - ventilator	(2'-0" x 1'-6")

Site Plan scale:- 1"=16'-0"

proposed shown in 
 boundary shown in 
 road shown in 
 area of the site 2100 SFT
 area of the proposed building 445 SFT

Chinna Kannu Naicker Street
(25'-0" wide road)

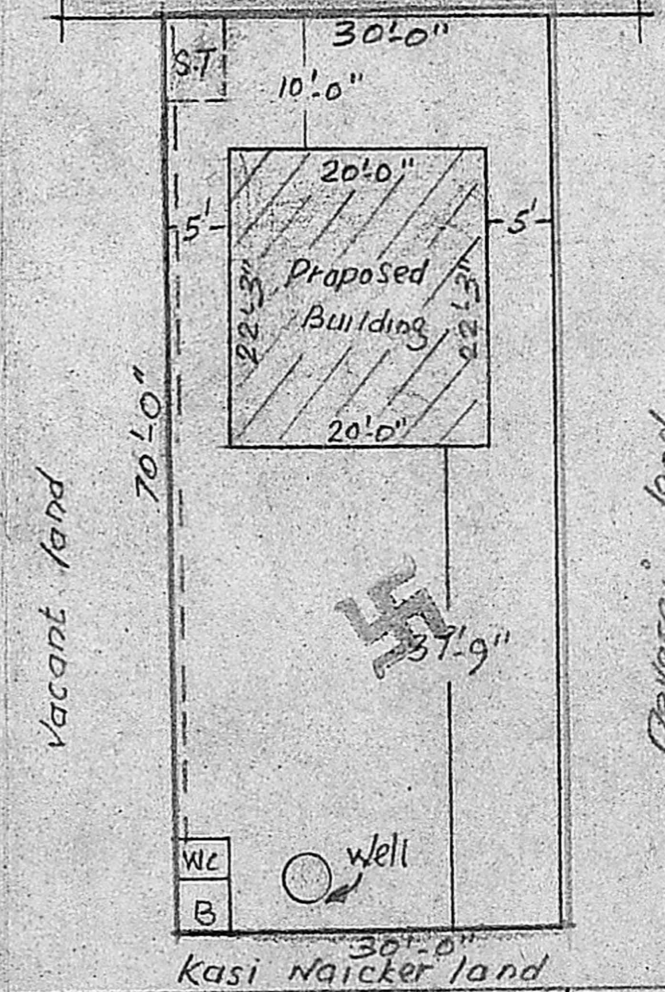

Scale:- 1"=8'-0"

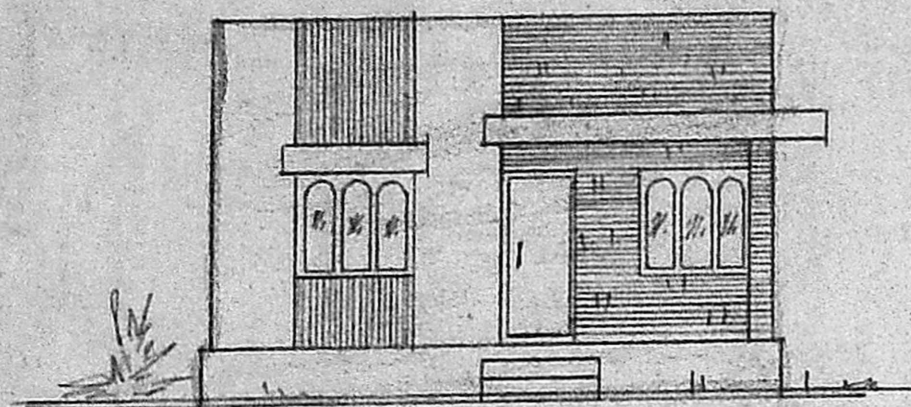

front elevation

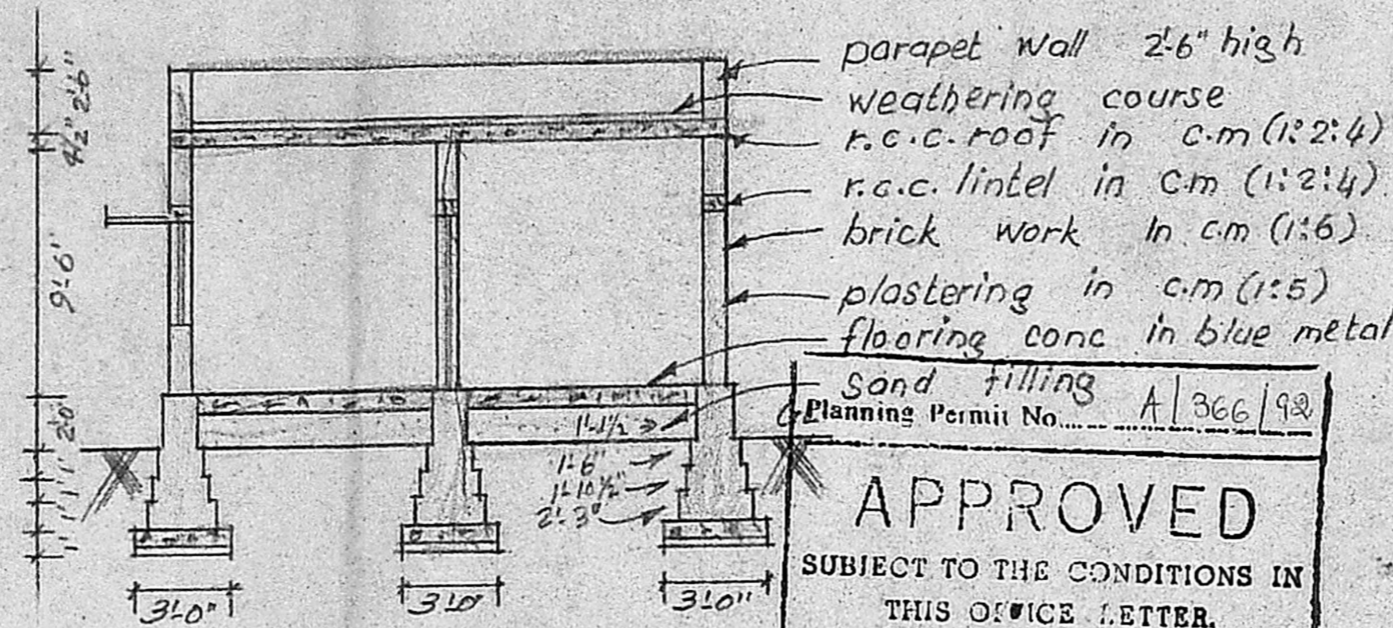

section on 'A B'

Sand filling
 Planning Permit No. A/366/92
APPROVED
 SUBJECT TO THE CONDITIONS IN THIS OFFICE LETTER.
 No. A2/26765/91 Date: 4/92
 FOR MEMBER SECRETARY
 MADRAS METROPOLITAN DEVELOPMENT AUTHORITY
 MADRAS - 600 008.

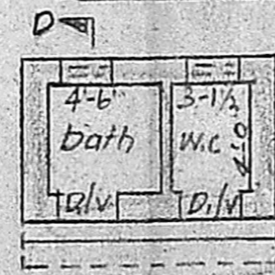

detail of bath & w.c.

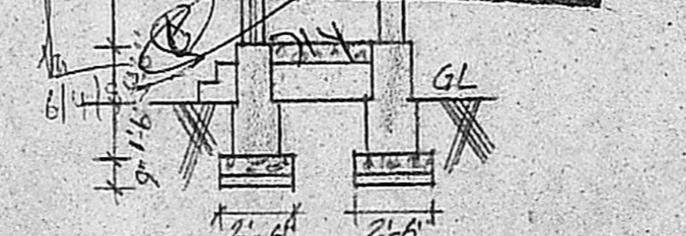

section on 'CD'

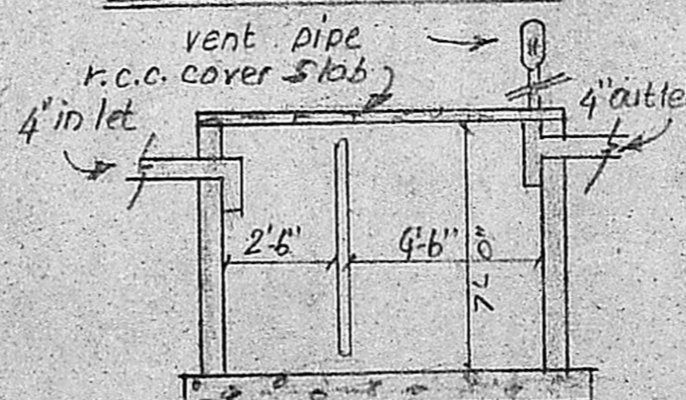

detail of Septic tank

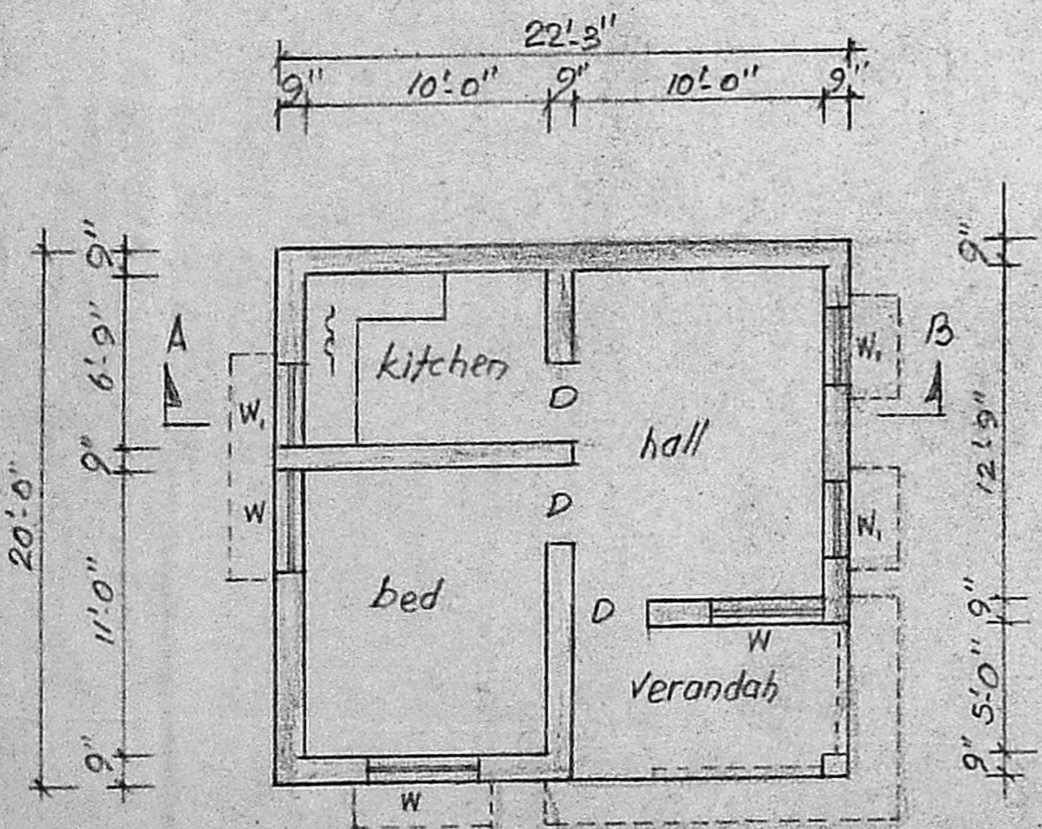

Plan

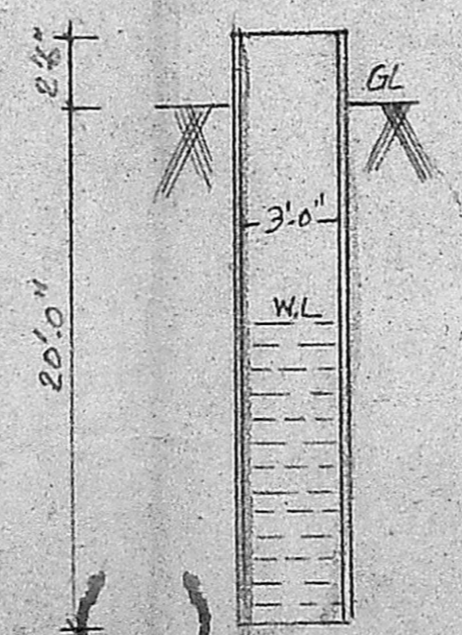

detail of well

G. Anubhava
G. BOOBALA KRISHNAN, P. C.
 Licenced Surveyor
 84, Thiruvalluvar Street
 Chinna Sekkadu
 Masali, Madras - 68.
 Licenced Surveyor

Applicant